

**GELFAND  
PARTNERS  
ARCHITECTS**

**CONSULTANTS:**  
**ARCHITECT:** Gelfand Partners Architects, 10000 Wilshire Blvd, Suite 400, Beverly Hills, CA 90210  
**ENGINEER:** [Redacted], 10000 Wilshire Blvd, Suite 400, Beverly Hills, CA 90210  
**ELECTRICAL:** [Redacted], 10000 Wilshire Blvd, Suite 400, Beverly Hills, CA 90210  
**MECHANICAL:** [Redacted], 10000 Wilshire Blvd, Suite 400, Beverly Hills, CA 90210  
**PLUMBING:** [Redacted], 10000 Wilshire Blvd, Suite 400, Beverly Hills, CA 90210  
**LANDSCAPE ARCHITECT:** [Redacted], 10000 Wilshire Blvd, Suite 400, Beverly Hills, CA 90210

**DESA Application**  
 IDENTIFICATION STAMP  
 DIV. OF THE STATE ARCHITECT  
 FILE # 43-43  
 DATE: \_\_\_\_\_ FILE # 43-19922  
 DATE: \_\_\_\_\_

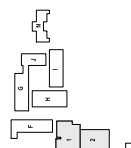

**Drawing Record**

ISSUES/SUBMISSIONS	DATE
SCHEMATIC DESIGN REVIEW	9/15/2018
DESIGN DEVELOPMENT REVIEW	2/17/2017
CONSTRUCTION DOCUMENTS REVIEW	8/20/2017
DESA SUBMITTAL	11/20/2018
DESA CHECK	12/20/2018
REVISEMENTS	4/11/2019
ASB 01	8/01/2019



**ADDISON ELEMENTARY SCHOOL  
 MODERNIZATION &  
 GROWTH**

**SITE PLAN**

**A1.05**

**SHEET NOTES**

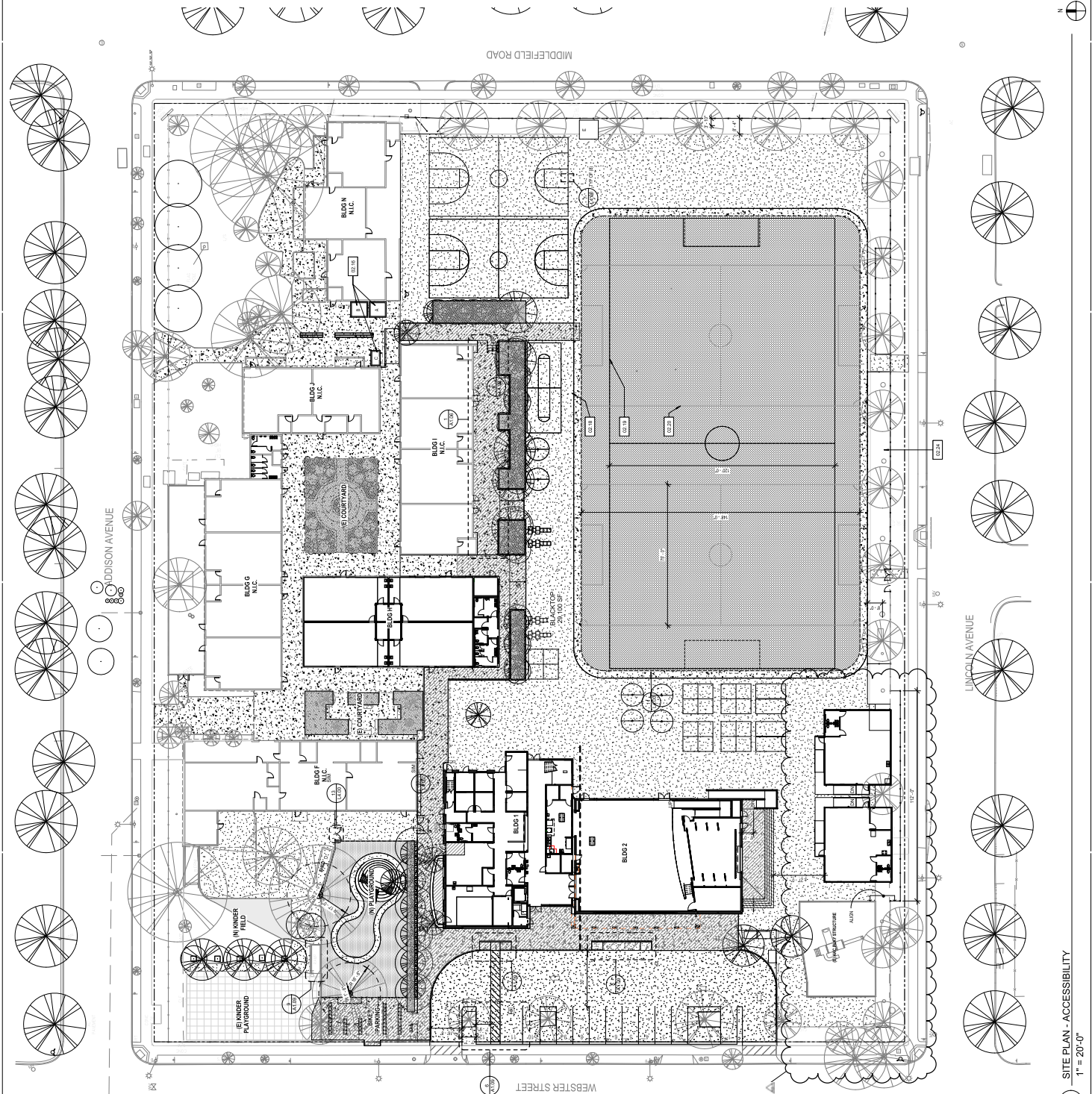

**KEYNOTES**

02.16	(E) RELOCATED STORAGE SHEDS
02.18	(N) STABILIZED AGGREGATE PAVING 3'UP TRACK
02.19	(N) 1/2" ASPHALT
02.20	(N) 1/2" FIELD (80X40 YARDS)
02.24	(N) LOCATION FOR (E) CITY CONTROLLER NEXT TO (N) PARKS CONTROLLER

**LEGEND**

- (E) CONCRETE
- (N) ASPHALT
- (N) ASPHALT BLOTTOP
- (N) ASPHALT BLOTTOP TO BERM
- (N) NATURAL TURF
- (N) ARTIFICIAL TURF
- (E) CONCRETE FINISH
- (N) CONCRETE FINISH
- (N) CONCRETE FINISH BOUNDARY
- (N) PAVED SURFACE
- (N) BERM SURFACE
- (N) BERM SURFACE

NOTE: SCALE OF DRAWINGS AT FULL SIZE IS 1" = 20'-0"  
 FULL SIZE SHEET IS 36" X 48"

**1 SITE PLAN - ACCESSIBILITY**  
 1" = 20'-0"

THIS DRAWING IS THE PROPERTY OF GELFAND PARTNERS ARCHITECTS. IT IS TO BE USED ONLY FOR THE PROJECT AND SITE SPECIFICALLY IDENTIFIED HEREIN. IT IS NOT TO BE REPRODUCED, COPIED, OR TRANSMITTED IN ANY FORM OR BY ANY MEANS, ELECTRONIC OR MECHANICAL, WITHOUT THE WRITTEN PERMISSION OF GELFAND PARTNERS ARCHITECTS.